

## 05 PC Health Insurance

### FEATURES AND BENEFITS

<b>No. of PC</b>	: 05 PC
<b>Work slot for 20 days</b>	: 15,000 records
<b>Contract Period</b>	: 11 Months
<b>TAT</b>	: 20 Days
<b>Monthly Billing</b>	: INR. 2,55,000/-
<b>Earning/record</b>	: INR. 17/-
<b>Quality Check Report</b>	: Within 7 days, after submission of work
<b>Payment</b>	: Within 3 days, after QC report.

### OPERATIONAL REQUIREMENTS

<b>O/S Supported</b>	: Windows 7/8 /10
<b>RAM Required</b>	: 2 GB Minimum
<b>Hard Disk</b>	: Minimum 5 GB free space
<b>Software</b>	: Provided by our team *
<b>Compatibility</b>	: 32/64 bit
<b>Business Fee</b>	: INR 80,000/- + 18.00% GST (50% Refundable on 6 Successful months)

### SIGNUP SCHEDULE

<b>Contract Validation</b>	: 11 Months
<b>Agreement Process</b>	: Within 24 hrs.
<b>Security Deposit</b>	: Within 24 hrs on start of work
<b>Training</b>	: 1 hr
<b>Demo Work</b>	: Minimum 48 hrs

**(NOTE: EMD5 is not supported on Windows 98)**

## ACCURACY PARAMETERS

<b>99.1% to 100%</b>	: Full Payment
<b>97.1% to 99%</b>	: 90% Payment (Rework Optional)
<b>95.1% to 97%</b>	: 75% Payment (Rework Optional)
<b>93.1% to 95%</b>	: 40% Payment and No Work
<b>90.1% to 93%</b>	: 20% Payment and No Work
<b>80 % to 90%</b>	: 10% Payment and No Work
<b>Below 80%</b>	: No Payment & No Work

**NOTE:** Full training will be provided by our Professional Support team with telephonic and email conversation. Remote access training also given to distance Clients.

## Screenshot of Software

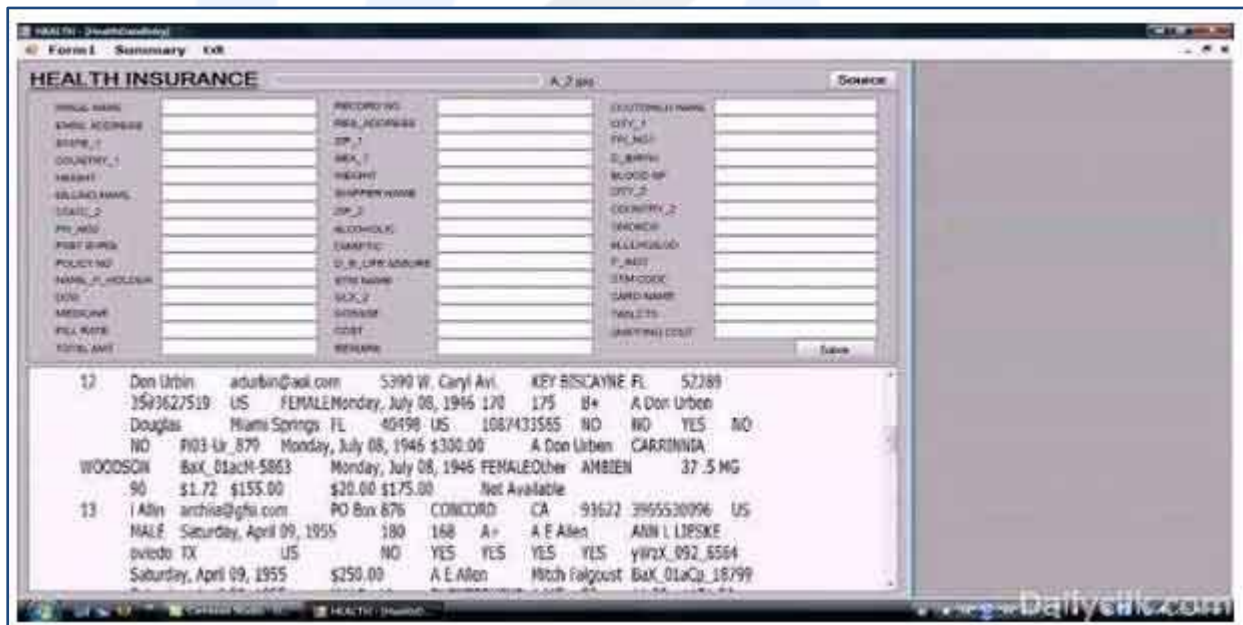

Disclaimer : \* Software with licensed version.