



10 Pc Health Insurance

FEATURES AND BENEFITS

No. of PC	: 10
Work slot for 20 days	: 30,000 records
Contract Period	: 11 Months
TAT	: 20 Days
Monthly Billing	: INR. 4, 50,000/-
Earning/record	: Rs. 15/-Quality Check Report: Within 7 days, after submission of work
Payment	: Within 3 days, after QC report.

OPERATIONAL REQUIREMENTS

O/S Supported	: Windows2000/XP/2003/Vista/7/8
RAM Required	: 256 MB
Hard Disk	: Minimum 5 GB free space
Software	: Provided by our team.
Compatibility	: 32 bit (.net framework 2.0)
Business Fee	: INR 1, 50,000/- + 18.00% GST (Non Refundable)
PDC Amount	: INR 2, 25,000/-

SIGNUP SCHEDULE

Contract Validation	: 11 Months
Agreement Process	: Within 24 hrs.
Security Deposit	: Within 24 hrs on start of work
Training	: 1 hr
Demo Work	: Minimum 48 hrs

(NOTE: EMD5 is not supported on Windows 98)

ACCURACY PARAMETERS

99.1% to 100%	: Full Payment
97.1% to 99%	: 75% Payment (Rework Optional)
95.1% to 97%	: 50% Payment (Rework Optional)
90.1% to 95%	: 20% Payment and No work
90% and below	: No Payment and No work

NOTE: Full training will be provided by our Professional Support team with telephonic and email conversation. Remote access training also given to distance Clients.

Screenshot of Software

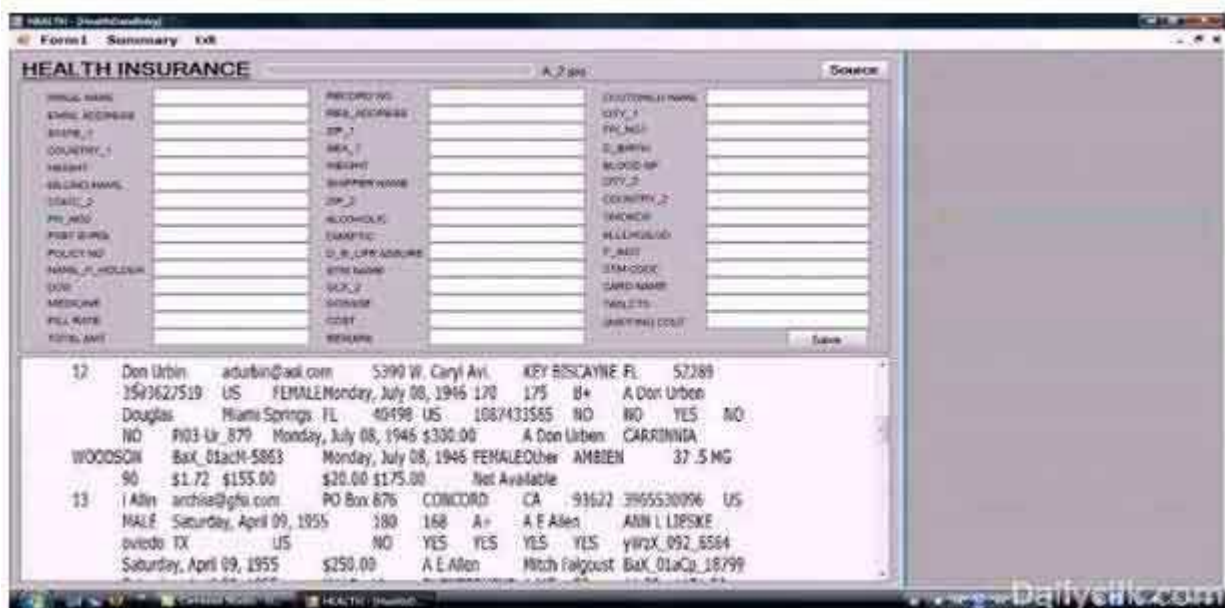

ISO 27001

Josoft Technologies



1-B, 85-A/1, Nanak Arcade, Hind Nagar
Kanpur road, Lucknow (U.P.) - 226012



+91-522-4069893, 9026209005, 8604400019
info@josoftech.com www.josoftech.com